Blinking LED

We start off by opening STM32CubeIDE:

Then, it will ask for a workspace, select an appropriate workspace and click on Launch

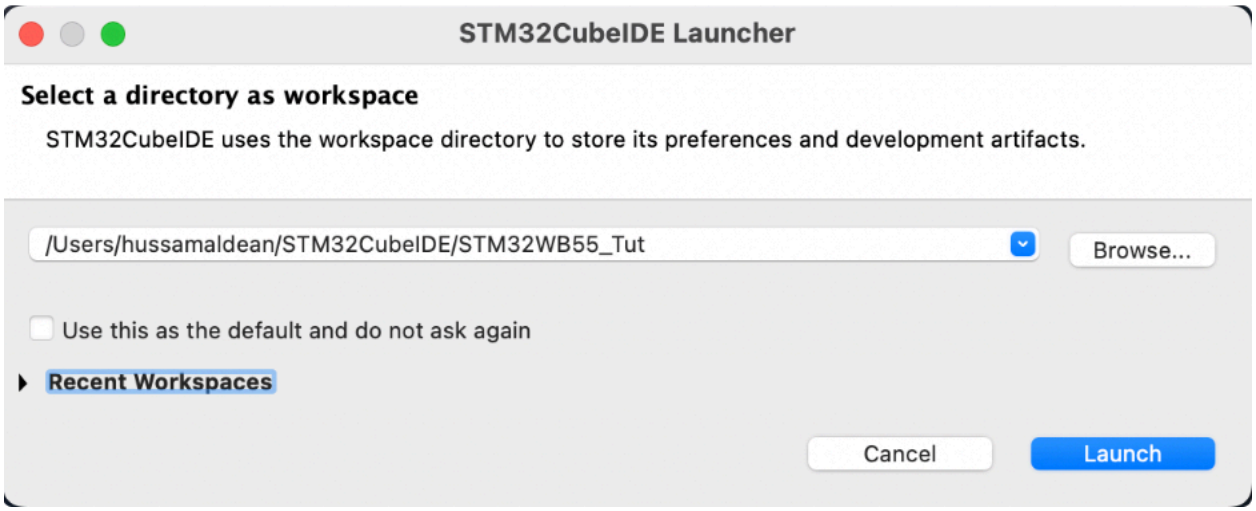

Create new STM32 Project:

Give the project a name and click on finished:

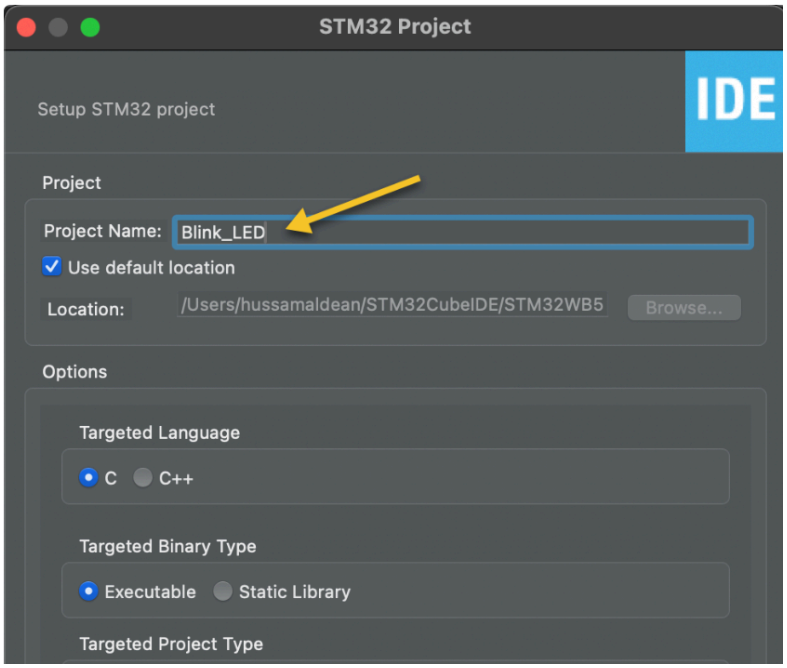

Set the PA5 as GPIO Output as it's connected to the onboard LED.

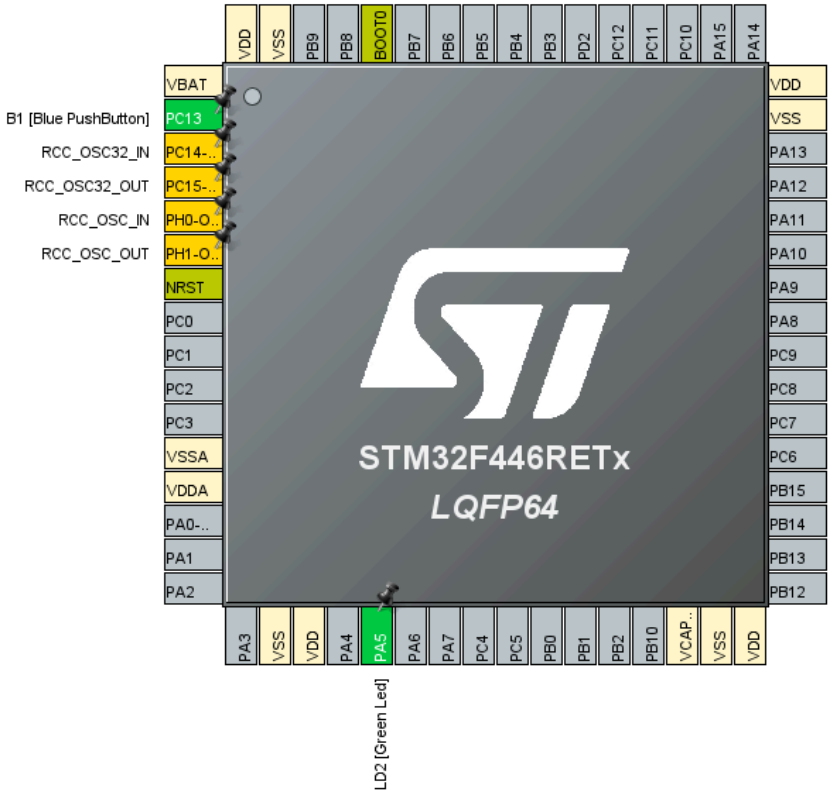

Now, save to generate the code.

Now, in main.c:

In user begin code 3, add the following:

```
  /* USER CODE BEGIN WHILE */
  while (1) {
      HAL_GPIO_TogglePin(GPIOA, GPIO_PIN_5); // Toggle LED
      HAL_Delay(500); // Delay 500ms
  }
}
```

Save the code, build it and run on the Nucleo board.